

**SCHEDULE OF JOINERY**

E.D	ENTRANCE DOOR	3'6" x 7'0"	(1.06 x 2.1)
D1	DOOR 1	3'3" x 7'0"	(.99 x 2.1)
D2	DOOR 2	2'9" x 7'0"	(.81 x 2.1)
W1	WINDOW-1	8'0" x 4'6"	(2.44 x 1.37)
W2	WINDOW-2	6'0" x 4'6"	(1.82 x 1.37)
W3	WINDOW-3	4'0" x 4'6"	(1.22 x 1.37)
V1	VENTILATOR-1	4'0" x 2'3"	(1.22 x .68)
V2	VENTILATOR-2	3'0" x 2'3"	(.91 x .68)
O	OPENING	5'0" x 7'0"	(1.52 x 2.1)

PLAN SHOWING THE PROPOSED CONSTRUCTION OF HOUSE IN NO. 112, PALAVAKKAM VILLAGE, SAIDAPET TALUK., GHEGAI M.G.R. DISTRICT, IN S. NO. 11 | 1A1, PLOT NO. 29.

Proposed in the on 16.8.86.  
Width of the road is 30'-0"  
Atop. layout provided low street l.s.s and drainage are on the east side.  
G.F. Completed (Nelson)  
Isr. Work on your comment.  
The drainage between the proposed site and to the High tide line is 720 m (Seven hundred meters).  
13/8/86

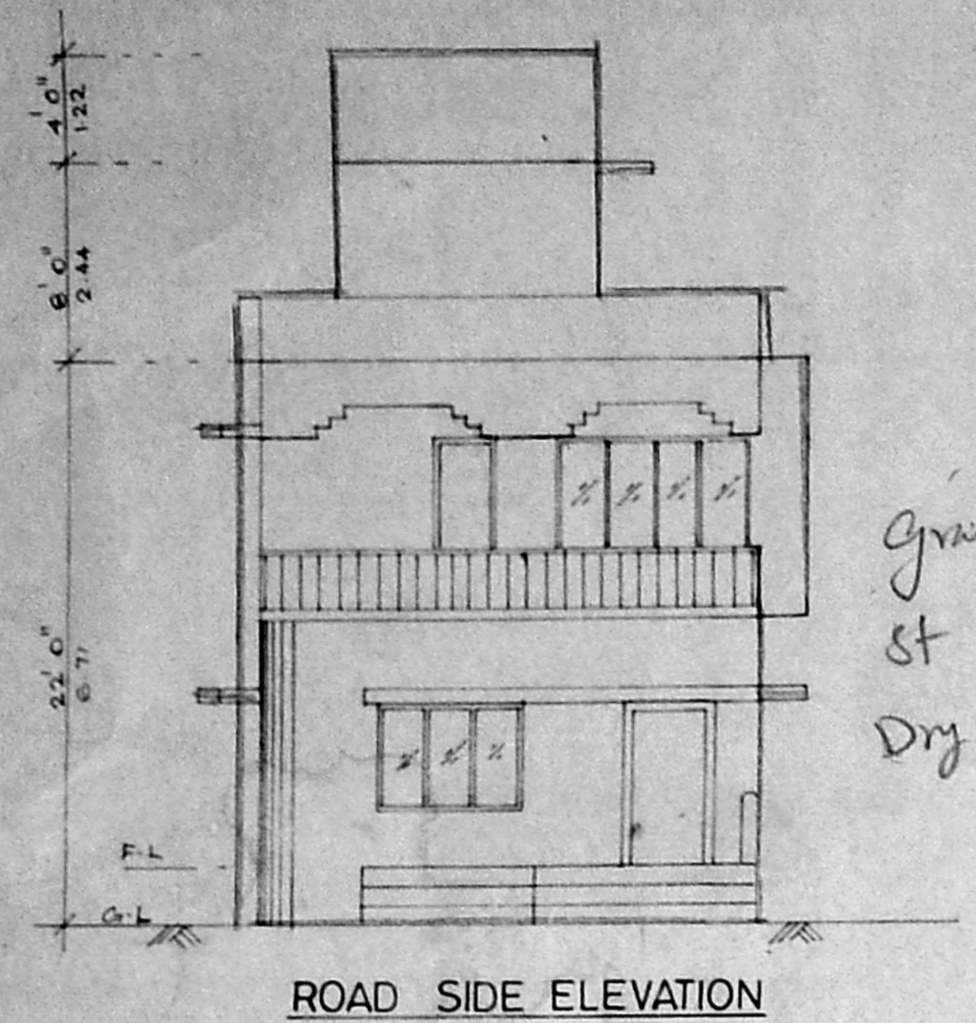

ROAD SIDE ELEVATION

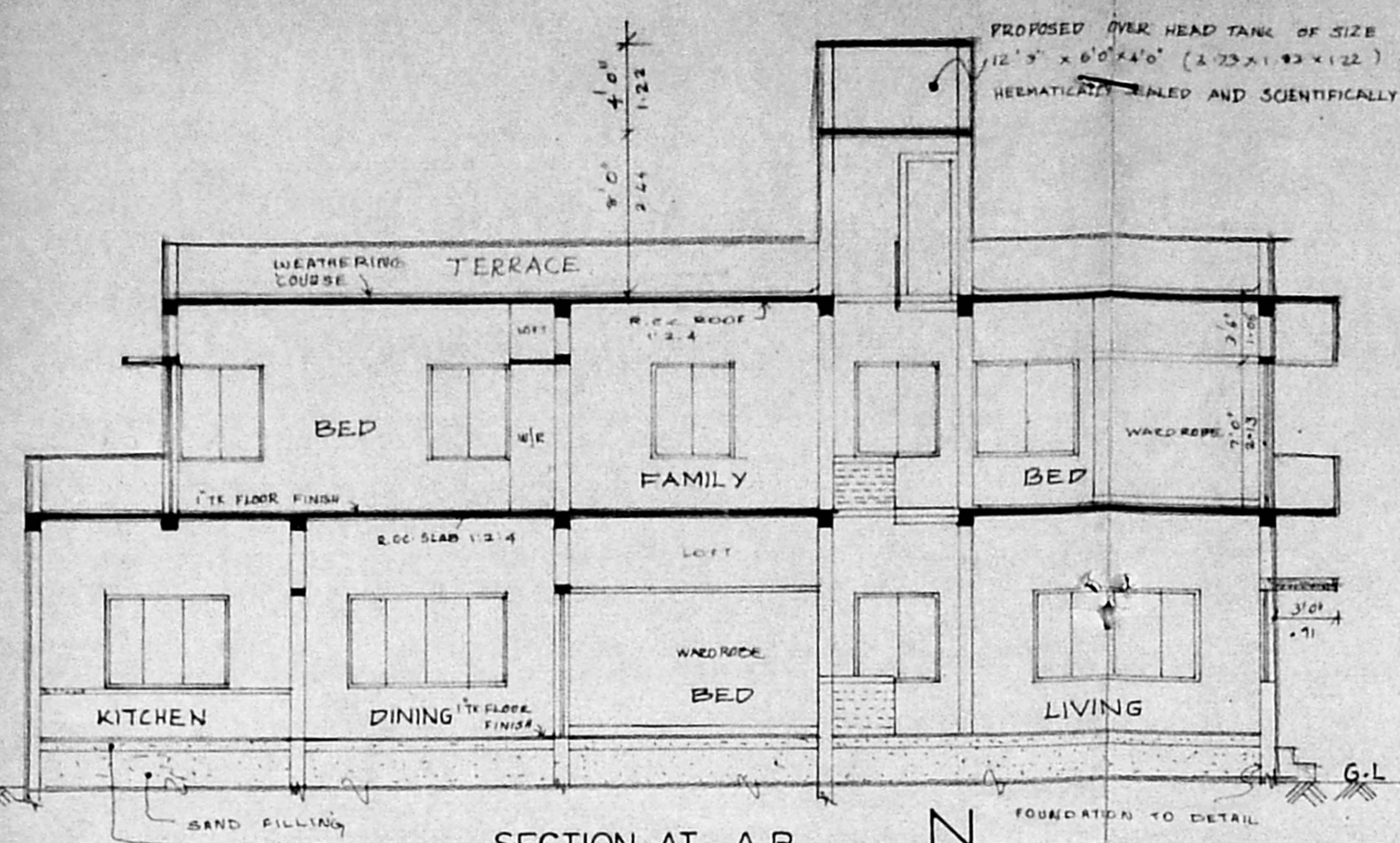

SECTION AT A B

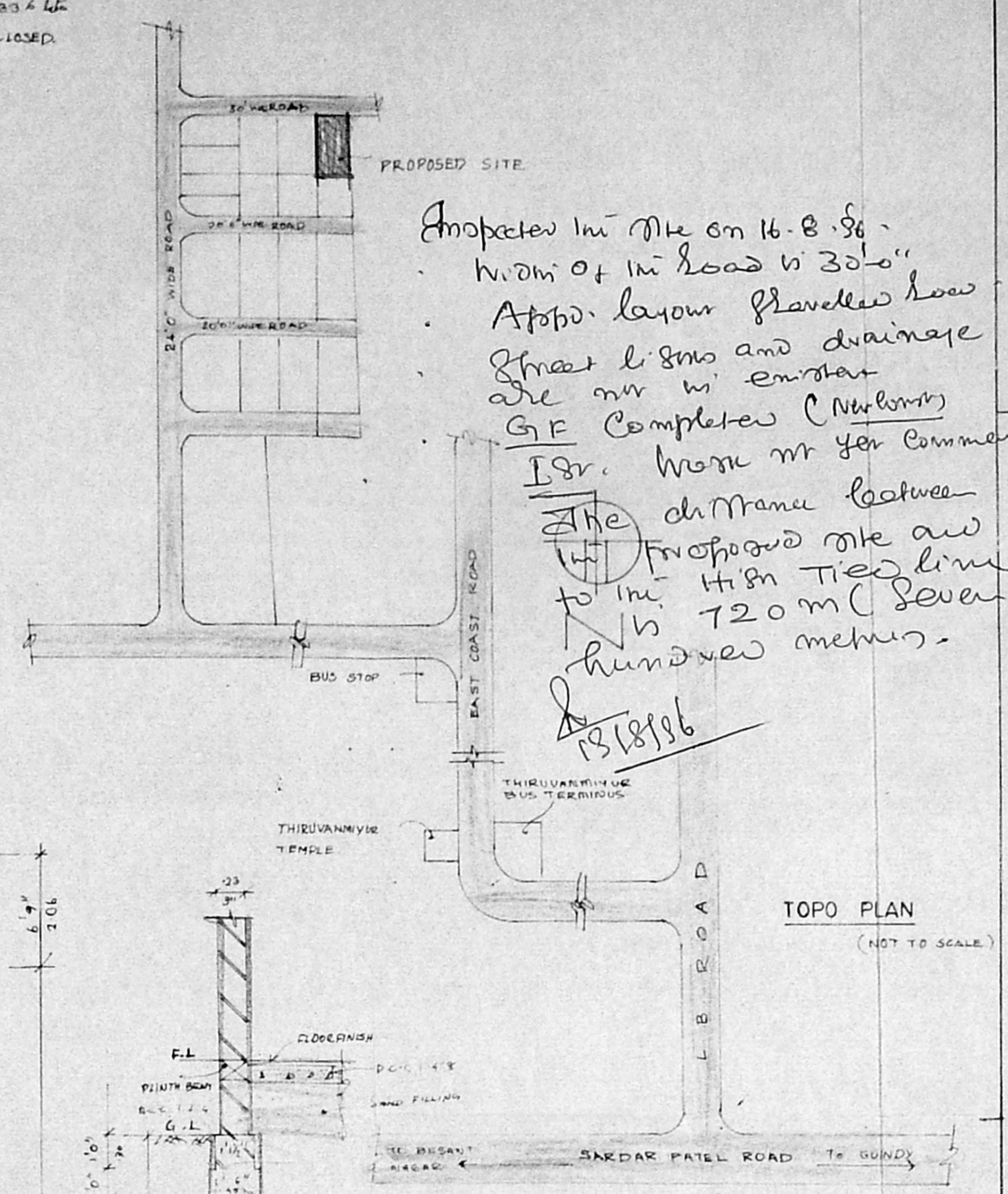

TOPO PLAN (NOT TO SCALE)

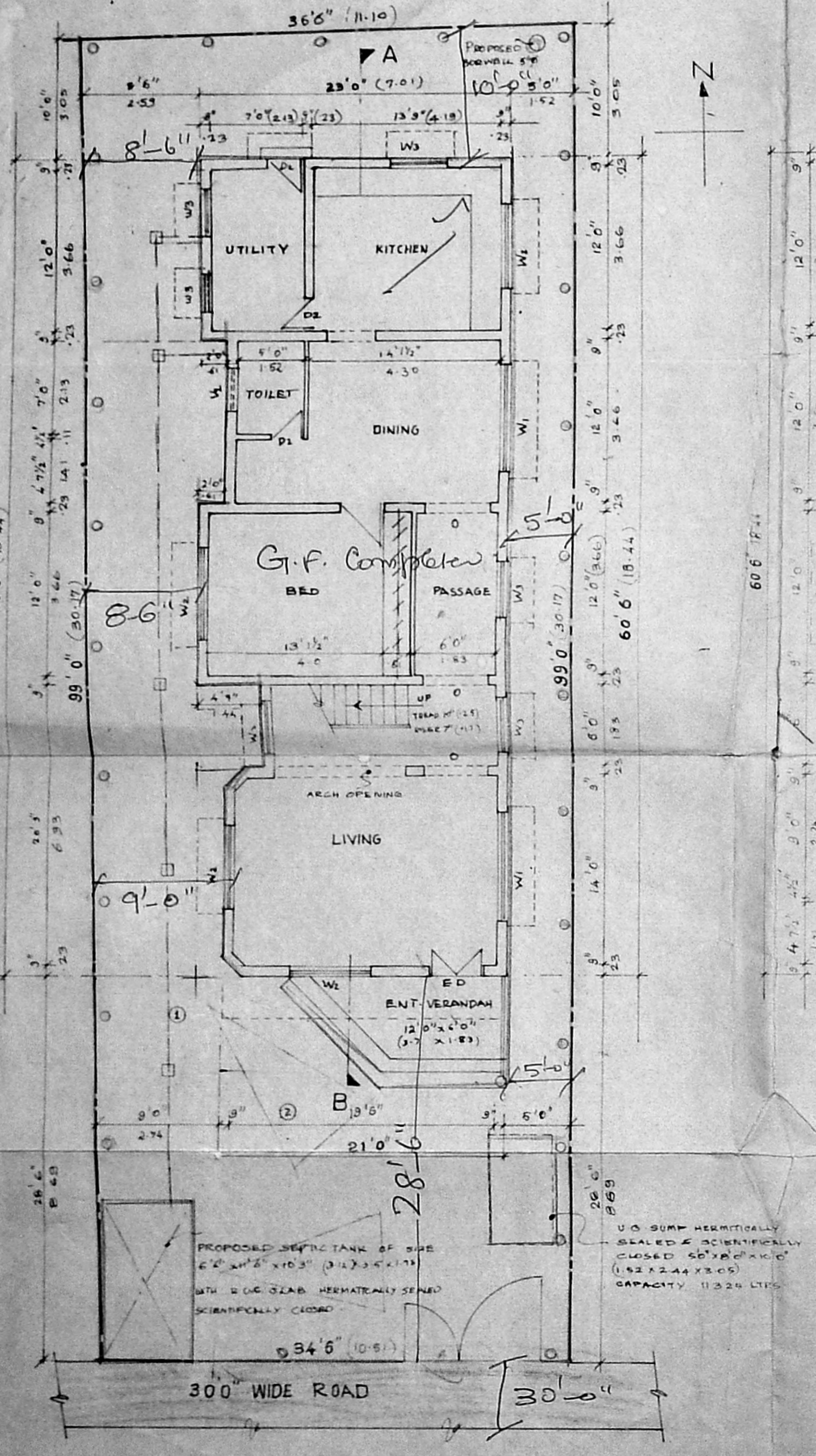

GROUND FLOOR & SITE PLAN

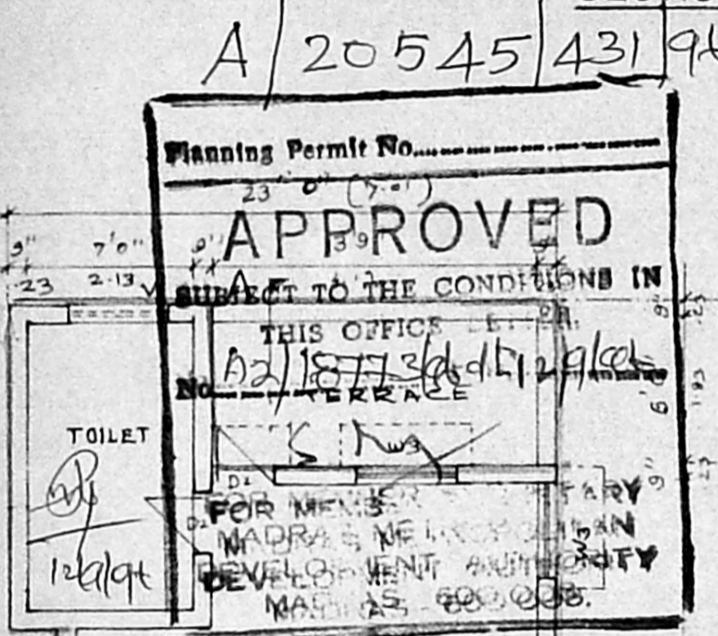

Planning Permit No. 23/20545/431/96 dt: 19/96.  
APPROVED  
SUBJECT TO THE CONDITIONS IN THIS OFFICE  
FOR MEMBERS MADRAS DEVELOPMENT AUTHORITY  
MADRAS 600 020.

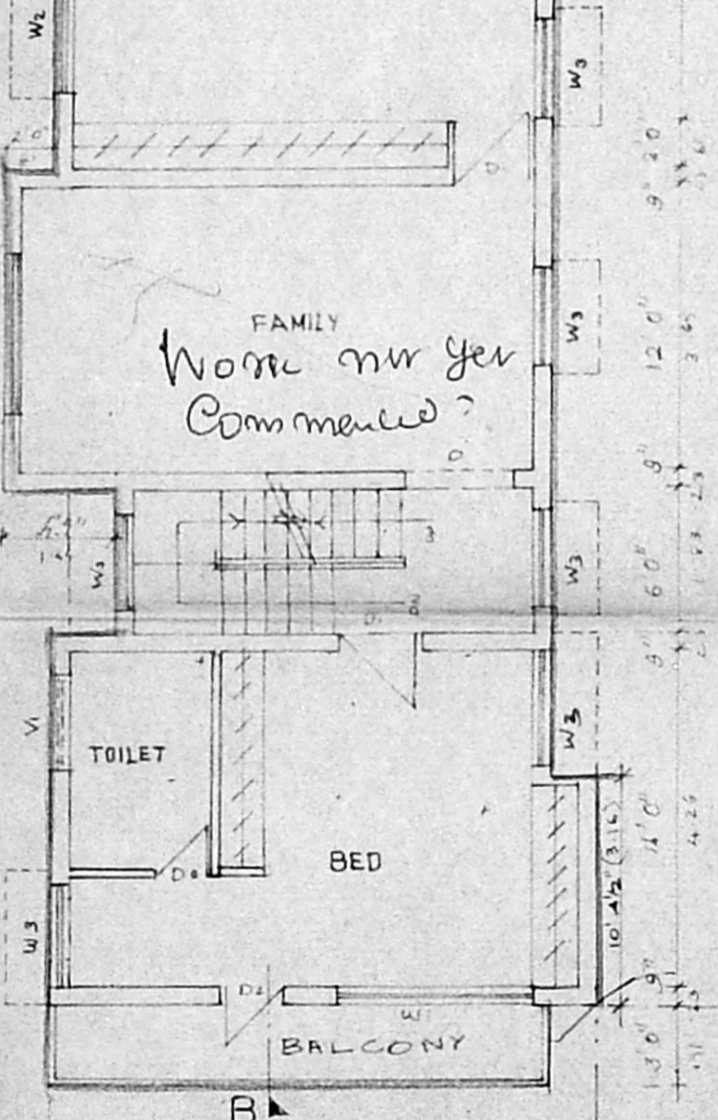

FIRST FLOOR PLAN

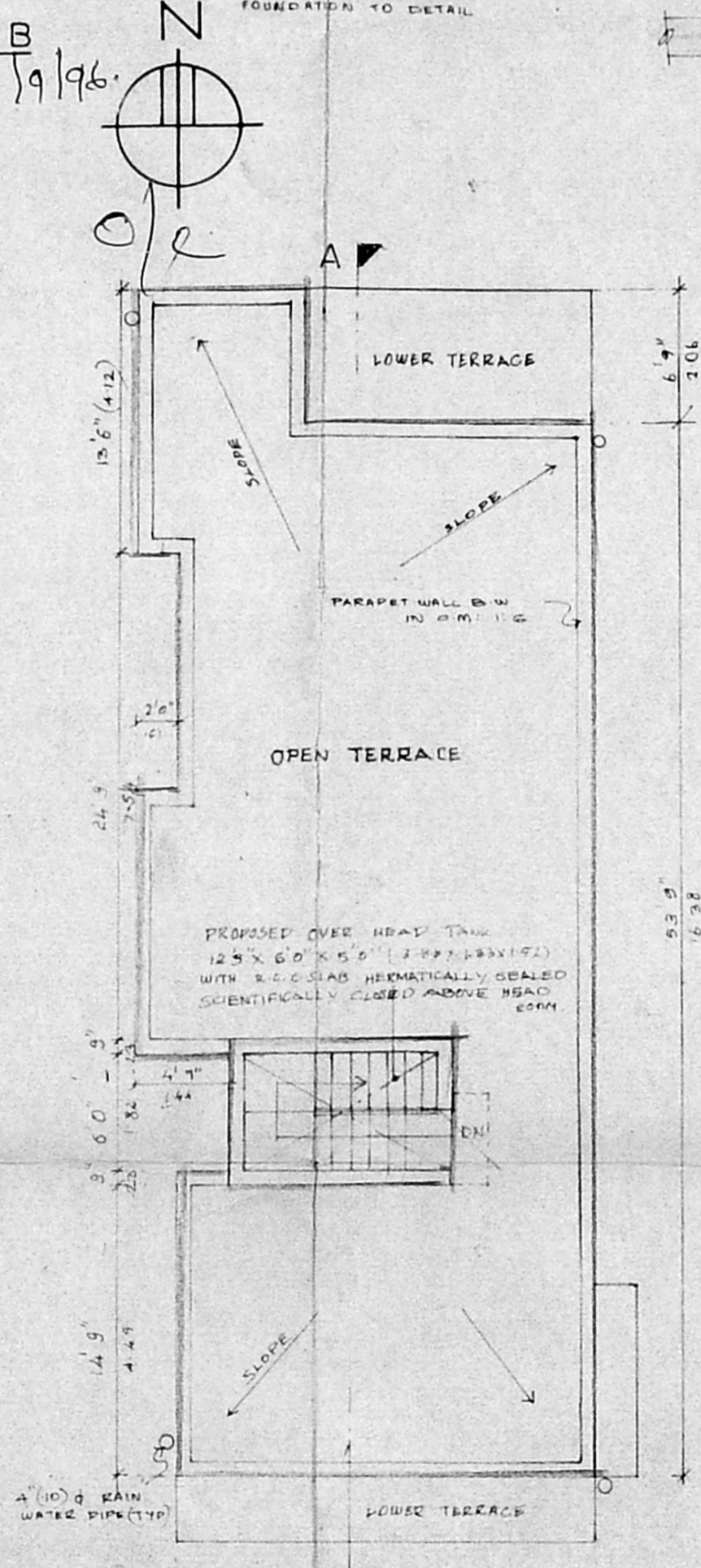

TERRACE FLOOR PLAN

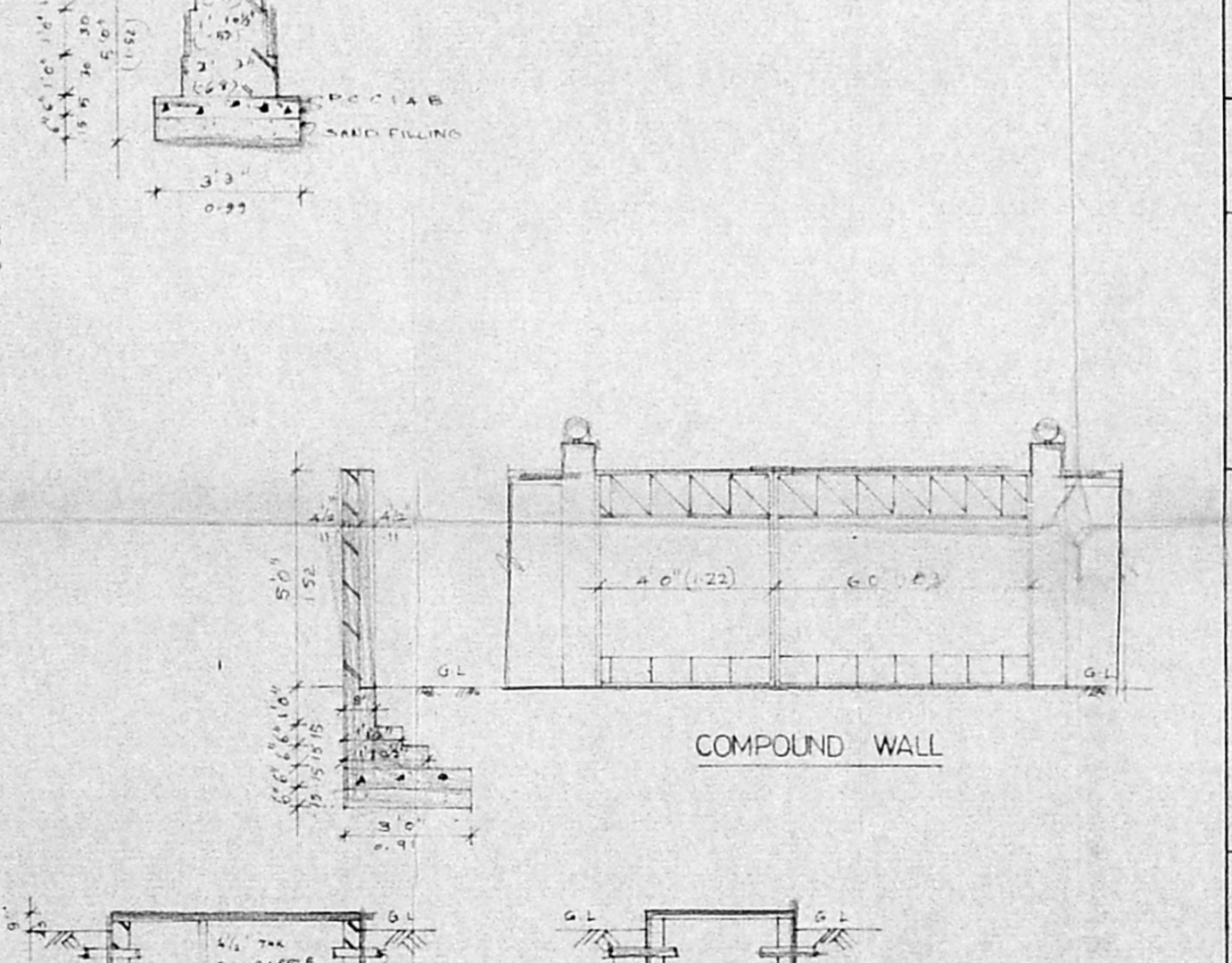

SEC AT-AA

SEC AT-BB

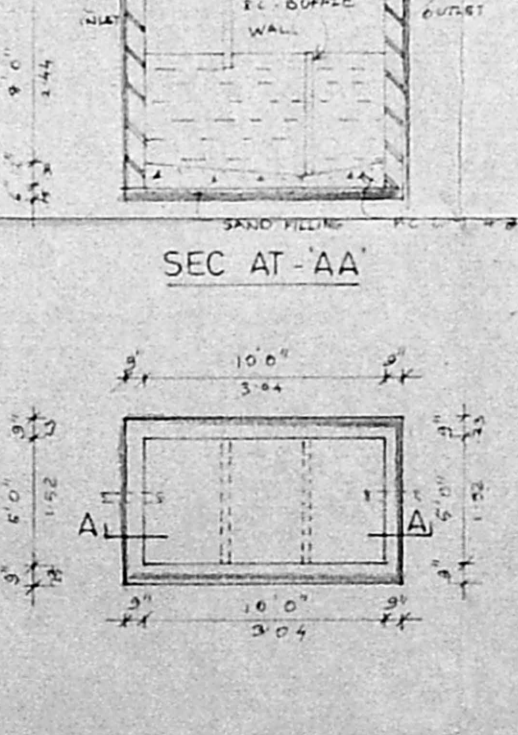

PLAN OF SEPTIC TANK

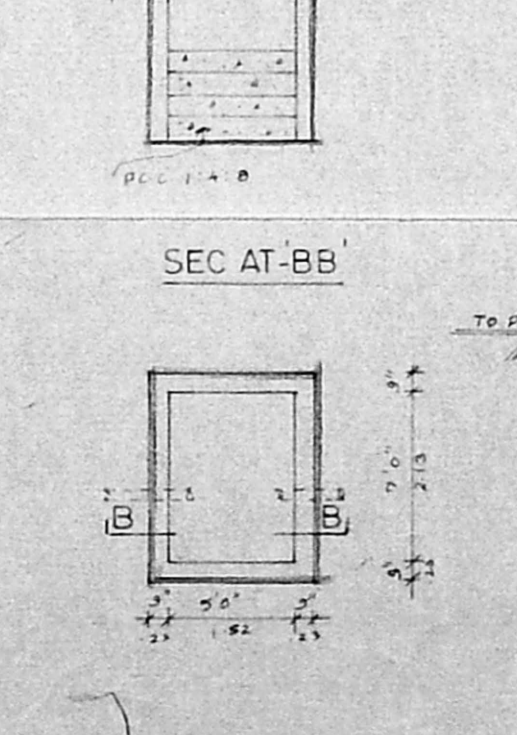

DISPERSION TRENCH

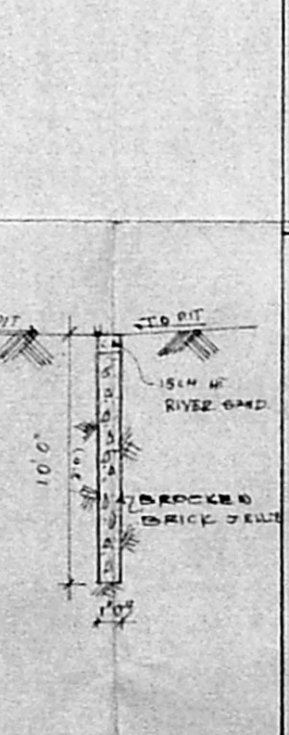

RESTORATION PIT

**AREA STATEMENT**

	SQ. FT.	SQ. MT.
PLOT AREA	3515.00	326.67
GROUND FLOOR AREA	1395.00	128.60
FIRST FLOOR AREA	1275.00	118.45
TOTAL BUILT UP AREA	2670.00	247.05
F.S-I	0.76	
PLOT COVERAGE	39.62%	

**COLOUR INDEX**

PROPOSED	—
ROAD	—
BOUNDARY	—
SEWER LINE	—

Signature of Owner's: *Kivalas*

Signature of Licensed Surveyor: *Saravanan*  
I. SARAVANAN, B.Arch., M.C.A.,  
Registered Architect &  
Class I Licensed Surveyor,  
Council Reg. No. CA 191/14340  
LICENSE NO. 261,  
CORPORATION OF MADRAS,  
10-D, 2nd AVENUE,  
INDIRA NAGAR, ADYAR,  
MADRAS-600 020.

SIGNATURE OF LICENSED SURVEYOR